

# Windy Hill

Waldorf School of Princeton

FALL 2011

Annual Report 2010-2011

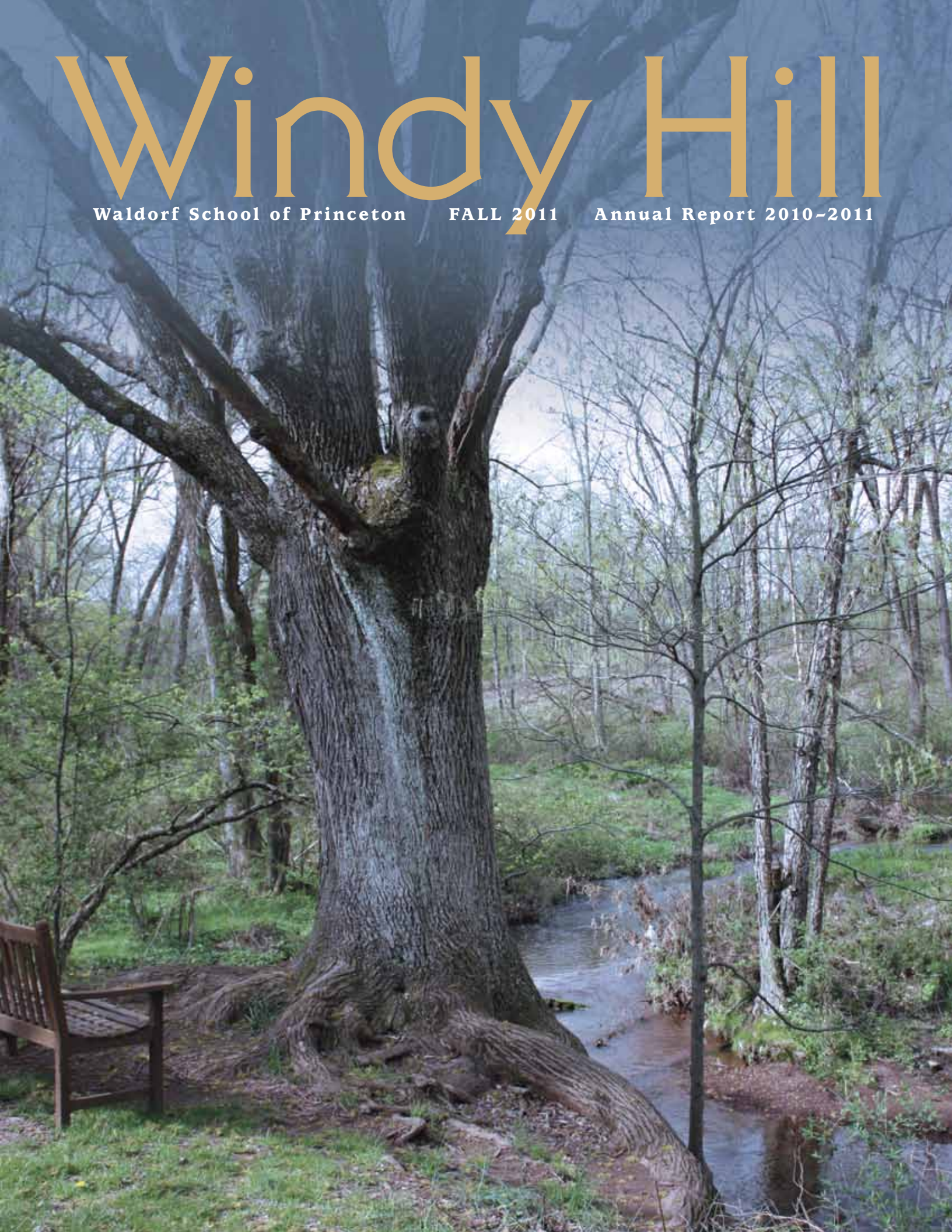



## Mission Statement

*The Waldorf School of Princeton, part of an independent educational movement of over 1,000 Rudolf Steiner schools worldwide, is dedicated to recognizing the unique spirit of each child. Through a rich curriculum integrating the academic, the artistic, and the practical, the Waldorf School of Princeton guides children toward self-knowledge, to meet the world by awakening within them warmth of heart, clarity of thought, and strength of purpose.*

## Accreditation

*The Waldorf School of Princeton is a fully accredited member of the Association of Waldorf Schools of North America and the New Jersey Association of Independent Schools.*

**Above:** Friends and families watch as Waldorf School of Princeton fourth graders dance around the Maypole at the annual May Fair.

**Front Cover:** A view of Old Man's Tree

Please send change of address to:

Development Office  
Waldorf School of Princeton  
1062 Cherry Hill Rd.  
Princeton, NJ 08540  
609-466-1970 X115

[development@princetonwaldorf.org](mailto:development@princetonwaldorf.org)

Design & Production by Erika Steffen

## Board of Trustees 2010–2011

Shep Faison, *chair*

Wayne Rebarber, *vice chair*

Scott Albert, *secretary*

Mark Hornung, *treasurer*

Sarina Cirianni-Jones, *faculty*

David Heberlein, *faculty*

Holly Houston

Doug Jackson

Fred Jacobs

Nancy Lemmo, *ex officio*

Jennifer Bryson McGahren

Jeffrey Olkin

Heide Ratliff

Bob Rose

Mollie Rose, *faculty*

Pamela Shafer, *faculty*

Peter Sheen, *faculty*

Amy Shor, *faculty*

Jeff Trent

David Turnbull

## College of Teachers 2010–2011

Peter Sheen, *college chair*

David Heberlein, *interim chair*

Karen Atkinson

Sarina Cirianni-Jones

Kristen Daley

Sarah Kessler

Nancy Lemmo

Mollie Rose

Peter Sciarretta

Pamela Shafer

# Annual Report 2010–2011

## WALDORF SCHOOL ASSOCIATION OF THE PRINCETON AREA CONDENSED STATEMENT OF ACTIVITIES YEAR ENDED JUNE 30, 2011

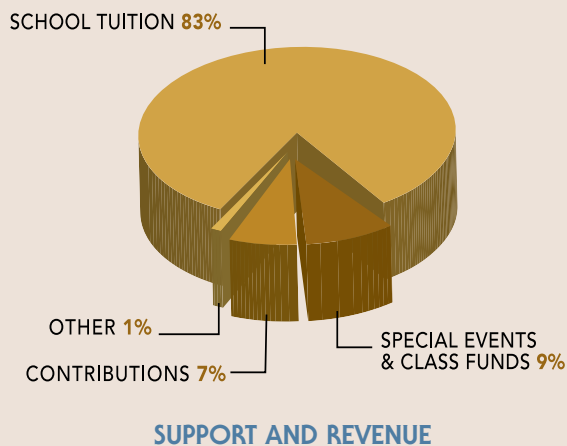
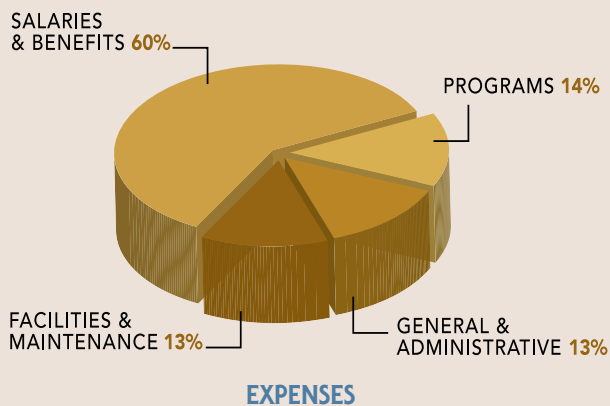

This condensed financial statement information has been derived from the financial statements audited by Mercaden P.C., CPAs.

### Assets

Current Assets	\$1,112,399
Property & Equipment	\$2,799,634
Other Assets	\$27,467

---

**TOTAL ASSETS** **\$3,939,500**

### Liabilities & Capital

#### Liabilities

Current Liabilities & Prepaid Tuition	\$416,254
Long-Term Liabilities	\$502,437

---

**TOTAL LIABILITIES** **\$918,691**

#### Capital

Unrestricted Assets	
Designated	\$1,535
Undesignated	\$2,860,948
<b>Total Unrestricted</b>	<b>\$2,862,483</b>
Temporarily Restricted Funds	\$104,842
Permanently Restricted— Scholarship Endowment	\$53,484

---

**TOTAL CAPITAL** **\$3,020,809**

**TOTAL LIABILITIES & CAPITAL** **\$3,939,500**

### Support & Revenue

School tuition	\$2,131,256
Contributions	\$180,029
Special events & class funds	\$216,531
Other	\$19,138

---

**TOTAL SUPPORT & REVENUE** **\$2,546,954**

### Expenses

Salaries & Benefits	\$1,391,728
Programs	\$334,933
General & Administrative	\$312,344
Facilities & Maintenance	\$310,047*

---

**TOTAL EXPENSES** **\$2,349,052**

INCREASE IN NET ASSETS \$197,902

\* Includes \$123,037 depreciation expenses

# Volunteer Spotlight

*This year's Volunteer Spotlight is shed on alumni parent, former trustee (serving many terms over the years), development committee member, and longtime school friend, Heide Ratliff.*

My connection to Waldorf is old. I had the fortune to attend a Waldorf school from 1956 until 1962 in Pforzheim, Germany, realizing at the time the benefit for me. In 1984 my husband Henry and I were given the choice to have our boys attend the emerging Waldorf school in Princeton. While we appreciated the public schools here, we highly valued the natural, child-centered approach to living and learning offered by a Waldorf education. We also felt supported as parents in the values we held dear, and enjoyed the camaraderie of classmates and parents who also did things differently (philosophically and educationally) than most of our non-Waldorf friends.

Thomas, our younger son, entered Mrs. Phinney's nursery in 1984. The following year, our son Daniel became a founding student of the first grade school class, taught by Mr. Ekkehard Heyder. Our third child Karla also attended WSP, and like her brothers she began in early childhood and completed all of the grades. We parents marveled at how each child made his or her own attachments to the teachers, the curriculum, and the school, and how balanced the educational offerings were for each of these very different individuals. Our children became creative, responsible adults, enjoyable and warm people who live their lives fully. We credit their Waldorf education as a contributor to this.

As early parents and teachers, we joined the school, which was really not yet a school. To create the Waldorf School of Princeton required personal generosity of all, and there was a high level of volunteerism. To have time for the budding school, we took care of one another's children. The children were always with us as we worked, and they helped to prepare school spaces. To this day, these are cherished memories for our entire family.

Of course, we also needed to have funds in addition to the pioneer energy! Successful fund-raising became essential; without it, we would not have our present campus and classrooms. The process of building took longer than hoped for. We worked within a consensus model with the college of teachers and the board, although diverging opinions about



Heide pictured here with her three grandchildren and their mothers.

steps in the growth of the school led, at times, to temporary conflicts with decision making. In my many terms as a trustee, weighing pros and cons of potential building projects was one of the most taxing tasks as a board member. Many conflicts could have been avoided if we had had the funds, and then we could have moved ahead quickly with the desired buildings. We had to learn to become patient and modest. In retrospect, our forced deliberations assisted us to build what was needed most in allowing the school to follow its mission. The strength of continued development of the school is aided by a loyal base of friends, former parents, and alumni. Because of this realization, I decided to stay on the development committee after my last term as trustee ended this past June. I hope to reach out to others and encourage them to stay connected to the school. The Waldorf School of Princeton offered so much to our family, and it still has much to offer, even now that our children are grown.

Having been connected to the Waldorf School of Princeton for 28 years has deepened my loyalty to the school. It has given me a chance to contribute to the work in which I strongly believe. On a personal level, I have reaped even more benefit from my engagement. Gradually, I gained more appreciation and understanding of anthroposophy and areas enlightened by it. In Waldorf's educational approaches I find support in my daily therapeutic work in a public school setting. I marvel at the sensibilities and healing benefits of a Waldorf education. I count myself lucky to have found Waldorf in my life and for the life of our family.

*Heide Rosenkranz-Ratliff*

*THANK YOU, Heide! We hope that you, Henry, Dan, Tom, and Karla will always remain closely connected to WSP!*

# Our Community of Volunteers

---

## **Annual Fund Phonathon**

Scott Albert  
Tracy Ashcroft  
Brunda Moka Dias  
Marla Hanan  
Mark Hornung  
Holly Houston  
John Miller  
Penny Foss Miller  
Sharon Mizels  
John Pearson  
Heide Ratliff  
Tara Romanowich  
Cynthia Darvin Vega  
Ian Wiggins '06

## **Auction Organizing Committee**

Kimberly Trent, chair  
Dale and Cari Ellen Hermann  
Bella Jaikaria  
Lauren Jones  
Angela Kneppers  
Amy Krause  
Laura McIntosh  
Beth Miller  
Hyesook Somers  
Jeff Trent  
Judith Wides

## **Auction Solicitation Coordinators**

Siobhan Darrow  
Mary Langeron  
Arleen Rasmussen

## **Common Ground Representatives**

Marla Hanan  
Mary Langeron

## **Dads' Night Programs**

Jay Fiverson  
Eric Heller  
Doug Jackson  
John Miller  
John Romanowich  
Wayne Rebarber

## **Development Committee**

Heide Ratliff, chair  
Scott Albert  
Sha'ree Berkhout  
Christa Bruneau-Flynn '01  
Shep Faison  
Gary Johnston  
Amy Krause  
Emily McDonough '00

Penny Foss Miller  
Bob Rose

## **Enrollment and Marketing Task Force**

Doug Jackson, chair  
Eric Heller  
John Miller  
John Romanowich  
Bob Rose

## **Enrollment and Marketing Support**

Hanifa and Butterfly Barnes  
Bill Bauer  
Sha'ree Berkhout  
Felicia Bland and Chineda Lewis '15  
Christa Bruneau-Flynn '01  
Shep Faison  
Deborah Ginsburg  
Stephanie Gray  
Eric, Samantha, and Ursula Heller  
Mark Hornung  
Doug, Zoe '15, and Ella '17 Jackson  
Sarah Karchere  
Emily McDonough '00  
Sasha Mesaros '08

Jill Miller  
Sharon Mizels  
Kirsten Pearson '97  
Tara Romanowich  
Arleen Rasmussen  
Bob Rose  
Randy Rutberg  
Christina Sacalis  
Johanna Schneider '04  
Aaron Seliquni  
Hyesook Somers  
Susan Su  
Tineke Thio  
Sharon Vecchiarelli  
Maja von Doehren  
Sylvia Vukosavljevic  
Ondria Wasem  
Judith Wides

## **Finance Committee**

Mark Hornung, chair  
Jennifer McGahren  
Bob Rose  
Nick Rumin  
Jeff Trent

## **Governance Committee**

Wayne Rebarber, chair  
Shep Faison  
Fred Jacobs  
Jeffrey Olkin

## **Golden House Green Roof Installation**

Justin Aloia '99  
Dan Alexander  
Bill Bauer  
Marty Capoferri  
Joe Chambers  
Paul Cook  
Matt Eldredge  
Shep Faison  
Kevin Fisher  
Jay Fiverson  
Bob Hage  
Suranjoy Hazarika  
Dale Hermann  
Mark Hornung  
Doug Jackson  
James Jackson  
Kevin and Eileen Kelly  
Chris Kneppers  
Jordan Kotick  
Bob Kuster  
Jack Malone  
Joanne Pawelko  
Lan Pendergrass  
John Romanowich  
Todd Rossi  
Jonathan Shor  
Kurt Steinert  
Henry Su  
Jeff Trent  
Joaquin Vega  
Peter Wasem  
Carl Weinberger

## **May Fair Organizing Committee**

G.G. Armstrong  
Bill Bauer  
Shyam Singh Maharjan  
Melissa Printon  
Marian Seliquni

## **Office Volunteers**

Melissa Printon  
Nicole Breitman  
Hanifa Barnes  
Judith Wides

## **Outreach Events**

Doug Jackson  
Jennifer Bryson McGahren

## **Parent Council Co-Chairs**

Liesl Fisher  
Stephanie Gray  
Susan Mania  
Ondria Wasem

## **Simplicity Parenting Reading Group**

Ondria Wasem

## **Parent Representatives**

Karleen Aghevli  
Hanifa Barnes  
Nicole Breitman  
Leigh Brigaud  
Janine Cleland  
Marlen Dooley  
Liesl Fisher  
Deborah Ginsburg  
Stephanie Gray  
Robin Guilloud  
Carol Kehoe  
Angela Kneppers  
Aimee Knerr  
Lynda Malone  
Susan Mania  
Laura McIntosh  
Beth Miller  
Laura Lynn Sun  
Shawn Tepper-Levine  
Kimberly Trent  
Cynthia Darvin Vega  
Maja von Doehren  
Ondria Wasem

## **Parent-Teacher Conference Catering**

Lynda Malone, coordinator

## **Parent-Teacher Gifts**

Karleen Aghevli, coordinator

## **Reunion Hosts—Class of 2007**

Donna Krebsbach, Bill and Kevin Yacker '07

## **School Store Operations**

Amy Krause  
Melissa Printon  
Tara Romanowich  
Marian Seliquni

## **Tractor Barn Renovation Project**

Jennifer Bryson McGahren  
David Turnbull  
Peter Wasem

## Annual Fund Highlights

### Class of 2016 Reaches 100% Participation for 2nd Year in a Row

Class Agent Mary Langeron has again brought the class of 2016 to 100 percent parent participation with gifts to the Annual Fund! She and husband Nick Rumin joined WSP in 2005 when their daughter, Katie, was in the Parent-Child class. Mary has been active as a volunteer almost since she arrived, and her gifts of sensitivity, persistence, and communication benefit our entire school. She began her volunteer work in 2007-08 by serving on the development committee. For the past three years, Mary has been the annual fund representative, also known as the class agent, for Katie's class—each year, Mary's class has achieved 100 percent participation! In addition to continuing as a class agent, Mary currently serves as our school's parent representative to the Princeton independent schools organization, Common Ground. Thank you, Mary!

### Nomad Pizza Builds Community and the Annual Fund

The WSP community enjoyed two delicious community events at Nomad Pizza in Hopewell, New Jersey—one in

January and one in March. On both of these winter evenings, Stalin Bedon, co-owner of the restaurant and a WSP dad, generously opened Nomad's doors early to accommodate our school's families, then donated 20 percent of the sales to our school! The event raised \$725, and we look forward to more of these evenings during the 2011-12 school year.

### The 25-Year Challenge Honors Mr. Saperstein

Alumni rose to the occasion to celebrate Mr. Saperstein's twenty-five years of teaching at WSP by making gifts to the Annual Fund in his honor. Herb Saperstein was the school's second class teacher, beginning in 1986 and graduating his first class in 1994. He then inherited the combined classes of 1996 and 1997, which he graduated in 1996. Following this, he began his part-time position as our school's skills teacher, working with all upper grade classes to hone their language arts and mathematics skills.

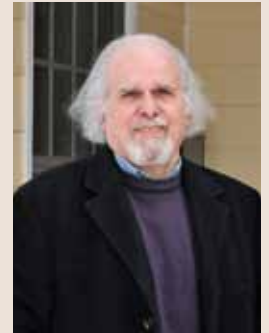

## Capital and Special Project Highlights

### Community Outreach Education Fund Created

Through a gift from the Family Alliance Non-Profit Corporation, the Waldorf School of Princeton was able to create the Community Outreach Education Fund. Terri Fredericks, former faculty member and alumni parent, made the financial arrangements that helped to open this new fund dedicated to strengthening our school's adult education program. We will be able to offer training sessions and workshops to broaden participants' understanding of anthroposophy, Waldorf methodologies, and the Waldorf curriculum thanks to the generosity of this organization.

### Tractor Barn Renovation Classroom Project Gets Major Boost



Getting a building project under way is a time-consuming and costly endeavor.

Our school's longtime friend Herbert H. Hagens is well aware of this and provided major support to our grade school building campaign in the nineties. When he realized our immediate need for an additional classroom this year, he came forward to give the school a generous gift and a major boost. Thank you, Mr. Hagens!

### Community Walkway Campaign

*Celebrating Our Community—Honoring Our Journey!*

Parents, alumni, grandparents, faculty, and friends purchased a total of 135 inscribed bricks to place on the community walkway that will be adjacent to the tractor barn classroom. This walkway presents a perfect opportunity for WSP community members to return to campus and view the names of so many individuals they have known over the years.

### WSP Receives 2011 Environmental Awareness Grant

Last spring our school was one of the recipients of grant money from the 2011 Environmental Awareness Contest, sponsored by the Somerset County Division of Solid Waste Management. We were able to purchase two mobile garbage bins to make our collection of recyclables much easier. At WSP caring for our school and the environment are parts of daily life. Beginning in kindergarten the children carry a bucket of food scraps to the compost, and each grade school student participates in recycling efforts. As one example, each week, fourth grade students empty paper recycling from the administrative offices. Through this work, the students have the experience of helping to care for their school and in time, each of them will understand that this work benefits the wider world.

# Our Community of Donors

## Gifts to the 2009–2010 Annual Fund

### LEADERSHIP CIRCLES:

#### Golden House Circle (\$5,000 +)

Michael Faas and Tineke Thio \*  
 Mark Hornung and Lauren Jones \*  
 Jordan Kotick and Tamara Sutton  
 John McGahren and Jennifer Bryson  
 McGahren \*  
 Anil and Elizabeth Warrior \*

#### Garden Circle (\$2,500 +)

Colgate-Palmolive \*  
 Suranjyot and Kamalakshi Hazarika  
 Chris and Angela Kneppers  
 Wayne and Rachelle Rebarber \*  
 Nicolas Rumin and Mary Langeron \*  
 Peter and Ondria Wasem \*

#### Old Man's Tree Circle (\$1,000 +)

Gordon Alter and Sharon Mizels \*  
 Diane Barlow \*  
 Shep Faison and Siobhan Darrow \*  
 The Fisher Family \*  
 Steve Han and Shirley Wang \*  
 Holly Houston \*  
 Marvin and Joan Jaffe \*  
 Christopher and Aimee Knerr \*  
 John and Nancy Lemmo \*  
 Clay, Marcella, and Lelle Pethes  
 Henry and Heide Ratliff \*  
 John and Tara Romanowich \*  
 Peter and Deirdre Sciarretta \*

### RECOGNITION CIRCLES:

#### Willow Circle (\$500 +)

Bank of America  
 Nancy L. Bello  
 Tom Burger \*  
 David and Annette Campana \*  
 Martin and Mary Capoferri \*  
 Leslie J. Dias and Brunda Moka Dias \*  
 Mathew Eldredge and Beth Patchel  
 Herbert and Adelaide Hagens \*  
 Helen Hamilton  
 Gary and Rosanne Johnston \*  
 Merck Company Foundation  
 Nomad Pizza  
 Lan Pendergrass and Elaine Cheong  
 Caroline and Bob Phinney \*  
 Michael and Arleen Rasmussen  
 Thomas Ratliff '94 \*  
 Bob and Mollie Rose \*  
 Neil Salmon and Denise Pardello

Susan Starr  
 Jeff and Kimberly Trent  
 Ron and Kearney Vrabel \*

#### The Castle Circle (\$250 +)

Robert Boyar and Barbara Mitchell \*  
 Robert Busman and Joan Olkin  
 Christopher Costa, Esq.  
 Hillary Cunniff \*  
 Enrique Curchitser and Randy Rutberg  
 Gerald B. Curtis  
 Nicholas and Lynn DeRose \*  
 Alma Hornung Edgerly  
 Srimal Ekkadu and Suhasini Rajagopal  
 Terry Fasano  
 Jay Fiverson and Janine Cleland \*  
 Mr. and Mrs. William Gray \*  
 David Heberlein and Sarah Kessler \*  
 Doug and Alex Jackson \*  
 Kevin Jones and Mary Hirsch Jones \*  
 James L. Kerr \*  
 Takashi and Naoko Kira \*  
 Todd and Nicole Klein  
 Elan Leibner and Tertia Gale \*  
 Iksan Lewono and Fiona Christano  
 Lifetouch National School Studios  
 John and Lynda Malone  
 Margaret McCausland, Esq.  
 Jeffery Mershon and Janice Zuzov \*  
 Harriet Myers \*  
 Tony and Françoise Nelessen  
 Jeffery Olkin and Karleen Aghevli \*  
 John and Solveig Pearson \*  
 The Prudential Foundation  
 Madelane Shane  
 Patrick Sheehan and Pamela Shafer \*  
 Jonathan and Amy Shor \*  
 Dennis Stoker and Victoria Stabile \*  
 Winston Sun and Sarah Karchere \*  
 Target Stores  
 Valley Oil

Michael Van Valkenburgh  
 Joaquin Vega and Cynthia Darvin Vega  
 Ingrid Mentzel Virok \*  
 Christoph and Maja von Doehren \*  
 Wells Fargo Foundation  
 Anonymous (3)

#### Meadow Circle (\$249 and under)

Scott Albert and Donna Garcia  
 Daniel and Jean Marie Alexander  
 Jessica Alfaro  
 Marlowe Alter '05  
 American Express  
 Stefan Amrine  
 Karl Andrek \*  
 Jef and G.G. Armstrong \*  
 John and Tracy Ashcroft  
 Michael and Karen Atkinson \*  
 Garrett and Andreea Ayers  
 Brandon Baker and Maria Vassilev-Baker  
 Ron and Dot Barlow  
 Richard T. and Hanifa Barnes  
 William and Fumiko Bauer  
 Rachid and Trinna BenMoussa \*  
 Christine Benson  
 Arnold and Sha'ree Berkhout  
 Robert and Kathleen Berkowitz  
 Alastair Binnie and Zoe Brookes  
 Anna Bisson  
 Ravlek Bolczak and Beata Giermasinska  
 Paul and Denise Boisde  
 Esther Y. Boone  
 Mrs. Kathryn Boyer  
 Seth and Nicole Breitman  
 Olivier and Leigh Brigaud \*  
 Mr. and Mrs. Don Burger  
 David Burwell  
 David Campbell and Jennifer Murray  
 Joe Chambers and Judith Wides  
 Pentai Chiang and Tingli Lee  
 Douglas Chin and Beth Miller \*

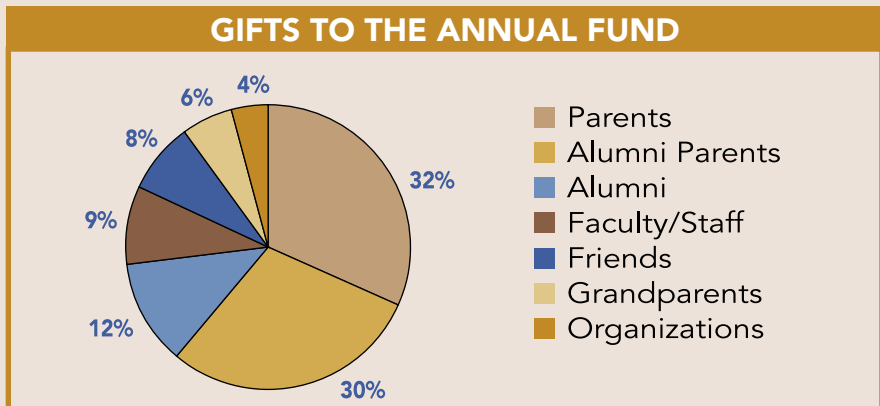

\* Sustaining donors who have made gifts to the Annual Fund for the past five years or more or alumni who have made a gift every year since graduation.

John Christman and April Linkroum  
The Ciccodicola Family \*  
Katie Lee Cirianni-Jones '10  
Sean and Sarina Cirianni-Jones \*  
Bill and Sigrid Cleland  
Matthew Commers and Ester Dehoofen  
Gerald Condé and Romy Antoine  
Louise Coolidge  
Dale Coye and Bev Boyer \*  
Diana Vernon Craig  
Patty Cronheim and Mike Klein  
Jan Hionas Curran  
Grant R. Crawford and Jennifer E. Curtis \*  
Chris Dalagelis and  
Rachel Higginbotham \*  
Kristen Daley  
Mr. and Mrs. A. J. Darwin  
Doron and Hadas Davidov  
Madison Davis '10  
Sigfrido Delgado and Marilyn Del Valle  
Jim Doria and Eileen Smyth  
Verena Edwards \*  
Wayne and Gail Edwards \*  
Grace Egan  
Susan Eggers  
Max and Barbara El Tawil  
Nicola Faas '10  
Seth and Sara Faison  
Erlan Fera of W. B. Mason and Company  
Jean-Luc Fleurial and  
Caroline Delamare-Fleurial  
Terry Flynn and Nancy Bruneau  
Douglas and Nancy Forer \*  
Leif Forer '92  
Ayame and Yuichi Fukuhara  
Alexander and Anka Galkin  
Harry Georgeson  
Arielle Giegerich '94  
Anthony and Rosemary Girone \*  
Richard Glass  
Sheila J. Goldlust  
Johanna Golomb '01  
GoodSearch  
Jonathon Gordon and Jane Francis  
Gerald and Betty Gray  
Dr. Arthur C. Groves, III  
Robert Hage and Odette Adrian  
Michael and Marla Hanan \*  
Nancy and Peter Harisiades  
Diana Hayes \*  
Moses Heberlein '10  
Eric and Angel Heller  
David Henry and Deborah Ginsburg \*  
The Hermann Family \*  
Mark and Lisa Hillman  
Bill and Stephanie Hoffman \*  
Mary E. Hoffman  
Fred Jacobs  
Navdeep and Bella Jaikaria  
Pamela H. Jardine  
Annie Jones '11  
Conor Jones '08  
Hyo Josh Jung and Haemi Lee Jung

Kazunobu and Makiko Kato \*  
Martha Rowse Kelder  
Brendan Kelly '97  
Danny and Julia Kerr \*  
Michael Kerr '10  
Robert Kerr '06  
Shirley Kessler \*  
Carla Korch \*  
Sanat and Leena Korde \*  
Eva Kovacs  
Amy Krause \*  
Jacob Krause '15  
Christian and Bettina Kröner  
David and Jill Kuntz \*  
Katherine Kuntz '10  
Mr. and Mrs. James R. Kurtz \*  
Jack and Elizabeth Lacy  
Jaime Lara and Carlota A. Ensslin  
Linda Larson  
Keun and Theresa Lee  
Ryan Lemmo '99  
Andrew Levine and  
Shawn Tepper-Levine  
Alan and Elizabeth Lombardi  
Allen and Laura Luo  
Ssali Luwemba  
Chris and Audrey Maest \*  
Anna Shady Mangual '92  
The Mania Family \*  
Eric and Julie Martin \*  
Devon and Kelda Mazzone  
John and Susan McCoy  
James McDonough and  
Lorraine Shiarappa  
Laura McIntosh \*  
Deborah McKay  
Tim McNulty and Chi Park  
Brian and Julia Meneghin  
Charles Meneghin '05  
Eliza Meneghin '08  
Christopher Sr. and Laura Menza  
Valerie Mesaros  
Ruth Miale  
John and Jill Miller  
Len Miller and Penny Foss Miller \*  
Stephen Millner  
Rick Mitchell \*  
Seymour and Bernice Mizels \*  
Bill Moran and Carol Nyikita \*  
Ulrich and Christina Mueller  
Brian Mullen  
Ganshet and Andrea Nandoskar \*  
Aaron and Claire Nierenberg  
Corinne Nifoussi  
Stefano Nodari and Laura DeSantis \*  
Stephanie Packer  
Herman and Rosemary Parish  
Joanne Pawelko \*  
Karrin Pearson '00  
Kirsten Pearson '97  
Sarah Pearson '03  
Douglas A. Penfield \*  
Mr. and Mrs. Michael Perini

James and Dorothy Pickell  
Evan Pierson and  
Carolyn Pearson Pierson '98  
Katherine Piedl  
George and Carol Pouy  
Melissa Printon  
James and Jamie Quirk  
Daniel Ratliff '92  
Karla Ratliff Britt '00 \*  
Vicki and Mia Reback \*  
Joyce E. Reilly  
Irene Richardson  
Dr. and Mrs. Jeffrey W. Richig  
Joseph and Nancy Riggio  
Dr. Albert and Carol Rosenthal \*  
Robert and Emmanuelle Rosenthal \*  
Todd and Ann Rossi  
Masakazu Sagane  
Carlos Cesar Santos Sampaio  
Ariella Saperstein '97  
Herb and Ada Saperstein \*  
Frank Sauer and Miranda Mirfakhrai \*  
Sara Mirfakhrai Sauer '07  
Ronald Savoie \*  
Henry and Joy Sayen \*  
Walker Sayen '08  
Lucian Schloss '96  
Alessandra Schneider '98  
Johanna Schneider '04 \*  
Aaron and Marian Seliquini  
Michael Sheehan '10  
Nora Sheehan '04  
Peter Sheen and Yifat Leibner \*  
Shyam Singh and Sara Young  
George and Hyesook Somers  
Wade Speir and Amy Flynn  
Kurt W. Steinert and Christina Sacalis \*  
Richard Steo and Catherine Petrilla \*  
Emma Stephens '08  
Henry and Susan Su \*  
Jian Sun and Xinyan Huang  
Alice Tanner '94  
Monica Thors  
Alexis and Carol Troncoso  
Jim and Nancy Valanzola  
Annie and Ayla VanBeveren '06  
Van Cleef Engineering Association  
David and Roslyn Vanderbilt  
Ivan and Sylvia Vukosavljevic  
William and Tammy Wagner  
Dava Walker  
Frank and Chris Wall  
John and Barbara Walzer  
Walter and Therese Wasem \*  
Brynleah Wiedorn '09  
Roger White and Delia Pape \*  
Bryan Whittle and Sydney Morrell  
Jonathan and Sue Wiedorn \*  
Hugh Williams and Hanna Bail  
Amy Wolfe  
Bill Yacker and Donna Krebsbach  
Kevin Yacker '07  
Anonymous (2)

\* Sustaining donors who have made gifts to the Annual Fund for the past five years or more or alumni who have made a gift every year since graduation.

## **GIFTS from PARENTS**

### **Morning Garden Parent-Child Program**

Steve Han and Shirley Wang  
John and Lynda Malone  
Allen and Laura Luo  
Jian Sun and Xinyan Huang

### **Buttercup Nursery**

**Class Agent: Bill Bauer**  
Garrett and Andreea Ayers  
William and Fumiko Bauer  
Rachid and Trinna BenMoussa  
Enrique Curchitser and Randy Rutberg  
Michael and Marla Hanan  
Todd and Nicole Klein  
Andrew Levine and  
Shawn Tepper-Levine  
Ulrich and Christina Mueller  
Christoph and Maja von Doehren

### **Peach Blossom Nursery**

**Class Agent: Sha'ree Berkhout**  
Arnold and Sha'ree Berkhout  
Kevin and Liesl Fisher  
Wade and Amy Flynn Speir  
Ivan and Sylvia Vukosavljevic

### **Lilac Pre-Kindergarten**

**Class Agent: Sara Young**  
Seth and Nicole Breitman  
Jay Fiverson and Janine Cleland  
Ayame and Yuichi Fukuhara  
Hyo Josh Jung and Haemi Lee Jung  
Iksan and Fiona Lewono  
Devon and Kelda Mazzone  
Clay Creasey and Marcella Pethes  
Shyam Maharjan and Sara Young  
Srimal Ekkadu and Suhasini Rajagopal

### **Sunflower Mixed-Age Kindergarten**

**Class Agent: Chi Park**  
Daniel and Jean Alexander  
Brandon Baker and Maria Vassilev-Baker  
Michael and Marla Hanan  
John and Susan McCoy  
Tim McNulty and Chi Park  
John and Jill Miller  
Neil Salmon and Denise Pardello  
Peter and Deirdre Sciarretta  
George and Hyesook Somers  
Kurt W. Steinert and Christina Sacalis  
Henry and Susan Su  
Jeff and Kimberly Trent

### **Rose Mixed-Age Kindergarten**

**Class Agent: Maja von Doehren**  
Richard T. and Hanifa Barnes  
Stalin Bedon and Tami Denette  
Rachid and Trinna BenMoussa  
Pentai Chiang and Tingli Lee

Douglas Chin and Beth Miller  
Sigfrido Delgado and Marilyn Del Valle  
Leslie Dias and Brunda Moka Dias  
Eric and Angel Heller  
Kazunobu and Makiko Kato  
Matthew Eldredge and Beth Patchel  
Peter Sheen and Yifat Leibner  
Shyam Maharjan and Sara Young  
Joaquin Vega and Cynthia Darvin Vega  
Christoph and Maja von Doehren

### **Grade One**

**Class Agent: Jennifer Murray**  
Daniel and Jean Marie Alexander  
Seth and Nicole Breitman  
Enrique Curchitser and Randy Rutberg  
Kevin and Liesl Fisher  
Navdeep and Bella Jaikaria  
Winston Sun and Sarah Karchere  
Christopher and Aimee Knerr  
Andrew Levine and  
Shawn Tepper-Levine  
John and Lynda Malone  
David Campbell and Jennifer Murray  
Matthew Eldredge and Beth Patchel  
Carlos and Lilian Sampaio  
Peter and Deirdre Sciarretta

### **Grade Two**

**Class Agent: Mary Langeron**  
Ravlek Bolczak and Beata Giermasinska  
Shep Faison and Siobhan Darrow  
Alexander and Anka Galkin  
Michael and Marla Hanan  
Doug and Alex Jackson  
Chris and Angela Kneppers  
Jordan Kotick and Tamara Sutton  
Jeffrey Olkin and Karleen Aghevli  
Lan Pendergrass and Elaine Cheong  
Michael and Arleen Rasmussen  
Nicholas Rumin and Mary Langeron  
Peter Sheen and Yifat Leibner  
Kurt W. Steinert and Christina Sacalis  
Henry and Susan Su  
Joaquin Vega and Cynthia Darvin Vega

### **Grade Three**

**Class Agent: Tara Romanowich**  
David and Annette Campana  
Gerald Condé and Romy Antoine  
James Doria and Eileen Smyth  
Jean-Luc Fleurial and  
Caroline Delamare-Fleurial  
David Henry and Deborah Ginsburg  
Joanne Pawelko  
Dale and Cari Ellen Hermann  
Kazunobu and Makiko Kato  
Christopher and Aimee Knerr  
Steven and Susan Mania  
John and Susan McCoy  
John and Tara Romanowich  
Jeff and Kimberly Trent

### **Grade Four**

**Class Agent: Doug Jackson**  
Olivier and Leigh Brigaud  
Michael Faas and Tineke Thio  
Jay Fiverson and Janine Cleland  
Suranjoy and Kamalakshi Hazarika  
Eric and Angel Heller  
Doug and Alex Jackson  
Jordan Kotick and Tamara Sutton  
Amy Krause  
Eric and Julie Martin  
Laura McIntosh  
Len Miller and Penny Foss Miller  
Wayne and Rachelle Rebarber  
Aaron and Marian Seliquini  
Peter Sheen and Yifat Leibner  
Jonathan and Amy Shor  
Roger White and Delia Pape

### **Grade Five**

**Class Agent: Mark Hornung**  
John and Tracy Ashcroft  
Michael and Karen Atkinson  
Richard T. and Hanifa Barnes  
David and Annette Campana  
Martin and Mary Capoferri  
Joe Chambers and Judith Wides  
Gerald Condé and Romy Antoine  
Leslie J. Dias and Brunda Moka Dias  
Jean-Luc Fleurial and  
Caroline Delamare-Fleurial  
Alexander and Anka Galkin  
Robert Hage and Odette Adrian  
Steve Han and Shirley Wang  
Mark Hornung and Lauren Jones  
Jeffrey Olkin and Karleen Aghevli  
Joseph and Nancy Riggio  
Aaron and Marian Seliquini  
Peter and Ondria Wasem

### **Grade Six**

**Class Agent: Stephanie Gray**  
Jef and G.G. Armstrong  
Alastair Binnie and Zoe Brookes  
Tom Burger  
David Burwell  
Gerald Condé and Romy Antoine  
Grant R. Crawford and Jennifer E. Curtis  
Mr. and Mrs. William Gray  
Rachel Higginbotham and  
Chris Dalagelis  
John McGahren and Jennifer Bryson  
McGahren  
Laura McIntosh  
Jeffrey Mershon and Janice Zuzov  
Melissa Printon  
Roger White and Delia Pape

### **Grade Seven**

**Class Agent: Wayne Rebarber**  
Michael and Karen Atkinson  
Richard T. and Hanifa Barnes  
Olivier and Leigh Brigaud

Seth and Nicole Breitman  
Jean-Luc Fleurial and  
Caroline Delamare-Fleurial  
Eric and Julie Martin  
Christopher Sr. and Laura Menza  
Jeffrey Olkin and Karleen Aghevli  
Vicki Reback  
Wayne and Rachelle Rebarber  
Robert and Emmanuelle Rosenthal  
Todd and Ann Rossi  
Jonathan and Amy Shor  
Winston Sun and Sarah Karchere

## **GIFTS from GRANDPARENTS**

Esther Y. Boone  
*Fiona and Megan McGahren*  
Don and Mary Burger  
*Katherine Burger*  
Bill and Sigrid Cleland  
*Viviana and Astrid Fiverson*  
Gerald Curtis  
*Fiona Crawford*  
Bud and Barbara Darvin  
*Valentina and Liam Vega*  
Max and Barbara El Tawil  
*Kieran and Liam Fisher*  
Seth and Sara Faison  
*Lane and Sasha Faison*  
Anthony and Rosemary Girone  
*Charlotte and Josephine Martin*  
Jerry and Betty Gray  
*Abigail and Corrie Gray*  
Marvin and Joan Jaffe  
*Emily Wasem*  
Pamela H. Jardine  
*Ella and Zoe Jackson*  
Ssali Luwemba  
*Butterfly and Solomon Barnes*  
Aaron and Claire Nierenberg  
*Benjamin, Jacob, and Joshua Hanan*  
Corinne Nifoussi  
*Jasmine and Noah Rebarber*  
Joan Olkin and Robert Busman  
*Rachel, Adam, and Aaron Olkin*  
Dr. Albert and Carol Rosenthal  
*Avery Rosenthal*  
Madelane Shane  
*Azariah and Reuben Breitman,*  
*Seraphina Feron*  
Walter and Therese Wasem  
*Emily Wasem*

## **GIFTS from PARENTS and GRANDPARENTS of ALUMNI**

Scott Albert and Donna Garcia  
Gordon Alter and Sharon Mizels  
Karl Andrek  
Diane Barlow  
Ron and Dot Barlow  
Nancy L. Bello  
Robert and Kathy Berkowitz  
Anna Bisson  
Robert Boyar and Barbara Mitchell  
Kathryn Boyer

Pasquale and Wendy Ciccodicola  
Louise Coolidge  
Dale Coyle and Bev Boyer  
Diana Craig  
Patty Cronheim and Mike Klein  
Hillary Cunniff  
Jan Hionas Curran  
Doron and Hadas Davidov  
Nicholas and Lynn DeRose  
Grace Egan  
Antonio Elmaleh  
Terry Fasano  
Terry Flynn and Nancy Bruneau  
Douglas and Nancy Forer  
Bruce and Terri Fredericks  
Harry Georgeson  
The Glass Family  
Jonathan Gordon and Jane Francis  
Peter and Nancy Harisiades  
Diana Hayes  
Mark and Lisa Hillman  
Bill and Stephanie Hoffman  
Mary E. Hoffman  
Holly Houston  
Kevin Jones and Mary Hirsch Jones  
Danny and Julia Kerr  
James L. Kerr  
Shirley Kessler  
Takashi and Naoko Kira  
Eva Kovacs  
David and Jill Kuntz  
John and Elizabeth Lacy  
Jaime Lara and Carlota A. Lara-Ensslin  
Keun and Theresa Lee  
John and Nancy Lemmo  
April Linkroum and John Christman  
Chris and Audrey Maest  
James McDonough and  
Lorraine Shiarappa  
Deborah McKay  
Brian and Julia Meneghin  
Valerie Mesaros  
Ruth Miale  
Stephen Millner  
Rick Mitchell  
Seymour and Bernice Mizels  
Bill Moran and Carol Nyikita  
Brian Mullen  
Ganshet and Andrea Nandoskar  
Tony and Françoise Nelessen  
Stefano Nodari and Laura DeSantis  
Herman and Rosemary Parish  
John and Solveig Pearson  
Douglas Penfield  
Michael and Barbara Perini  
Jim and Dottie Pickell  
Katherine Piedl  
George and Carol Pouy  
Henry and Heide Ratliff  
Bob and Mollie Rose  
Masakazu Sagane  
Herb and Ada Saperstein  
Frank Sauer and Miranda Mirfakhrai  
Henry and Joy Sayen

Patrick Sheehan and Pamela Shafer  
Jacqueline Simard  
Richard Steo and Cathy Petrilla  
Dennis Stoker and Victoria Stabile  
Monica Thors  
Alexis and Carol Troncoso  
Jim and Nancy Valanzola  
Annie VanBeveren  
Ron and Kearney Vrabel  
Tammy and William Wagner  
Dava Walker  
Frank and Chris Wall  
John and Barbara Walzer  
Anil and Liz Warriar  
Bryan Whittle and Sydney Morrell  
Jonathan and Sue Wiedorn  
Amy Wolfe  
Bill Yacker and Donna Krebsbach

## **GIFTS from ALUMNI and STUDENTS**

### **Class of 1992**

Leif Forer  
Daniel Ratliff  
Anna Shady Mangual

### **Class of 1994**

Arielle Giegerich  
Thomas Ratliff  
Alice Tanner

### **Class of 1996**

Lucian Schloss

### **Class of 1997**

Kirsten Pearson  
Ariella Saperstein

### **Class of 1998**

Carolyn Pearson Pierson  
Alessandra Schneider

### **Class of 1999**

Ryan Lemmo

### **Class of 2000**

Karrin Pearson  
Karla Ratliff Britt

### **Class of 2001**

Joie Golomb

### **Class of 2003**

Sarah Pearson

### **Class of 2004**

Dante Bisson  
Olympia Georgeson  
Johanna Schneider  
Nora Sheehan

### **Class of 2005**

Marlowe Alter  
Charlie Meneghin

### **Class of 2006**

Robert Kerr  
Ayla VanBeveren

### **Class of 2007**

Eva Ciccodicola  
Ilaria Elli  
Yiorgos Georgeson  
Matthew Harisiades

Sara Sauer  
Kevin Yacker

#### **Class of 2008**

Conor Jones  
Eliza Meneghin  
Walker Sayen  
Emma Stephens

#### **Class of 2009**

Chris Ciccodicola  
Asaf Davidov  
Michael Sheehan  
Brynleah Wiedorn

#### **Class of 2010**

Katie Leigh Cirianni-Jones  
Madison Davis  
Nicola Faas  
Moses Heberlein  
Michael Kerr  
Katie Kuntz

#### **Class of 2011**

Annie Jones

#### **Class of 2012**

Mia Reback

#### **Class of 2015**

Jacob Krause

Joy Sayen  
Deirdre Sciarretta  
Peter Sciarretta  
Pamela Shafer  
Peter Sheen  
Amy Shor  
Ondria Wasem

#### **Former Faculty and Friends**

Paul and Denise Boisdé  
Alma Hornung Edgerly  
Verena Edwards  
Mr. and Mrs. Wayne T. Edwards  
Sheila Goldlust  
Herbert and Adelaide Hagens  
Helen Hamilton  
Fred Jacobs  
Gary and Rosanne Johnston  
Martha Rowse Kelder  
Carla Korch  
Christian and Bettina Kroner  
Mr. and Mrs. James R. Kurtz  
Elan Leibner and Tertia Gale  
Alan and Elizabeth Lombardi

Margaret McCausland, Esq.  
Harriet Myers  
Caroline and Bob Phinney  
Joyce E. Reilly  
Susan Starr  
Roslyn and David Vanderbilt  
Michael Van Valkenburgh  
Ingrid Mentzel Virok  
Hugh Williams and Hanna Bail  
Anonymous

## **GIFTS from BUSINESSES, FOUNDATIONS, and OTHER ORGANIZATIONS**

### **Businesses and Other Organizations**

Global Environmental Services  
Good Search/Good Shop  
Lifetouch National School Studios  
Nomad Pizza  
Target  
Valley Oil  
Van Cleef Engineering  
W. B. Mason Company, Inc.

### **Donor Advised Funds and Foundations**

The New York Community Trust,  
World-Wide Holdings, Inc. Fund

### **Matching Gift Organizations**

*Matching gifts are credited to individual donors in leadership and recognition circles.*

American Express  
Bank of America  
Colgate-Palmolive  
Merck Company Foundation  
Prudential Matching Gifts  
Wells Fargo Foundation

## **TRIBUTE GIFTS**

### **In Honor of ...**

#### **Diane Barlow**

Ariella Saperstein '97  
Johanna Schneider '04

#### **Solomon, Butterfly, and Christian Barnes**

Ssali Luwemba

#### **Reuben and Azariah Breitman, and Seraphina Feron**

Madelane Shane

#### **Anderson Chiang**

Pentai Chiang and Tingli Lee

#### **Mrs. Cirianni-Jones's**

#### **Rose Kindergarten Class**

Bud and Barbara Darwin  
Joaquin Vega and  
Cynthia Darwin Vega

## **GIFTS from FACULTY, STAFF, and FRIENDS**

### **Faculty and Staff**

Jean Alexander  
Jessica Alfaro  
Stefan Amrine  
Karen Atkinson  
Diane Barlow  
Fumiko Honda Bauer  
Christine Benson  
Annette Campana  
Mary Capoferri  
Sarina Cirianni-Jones  
Kristen Daley  
Susan Eggers  
Anka Galkin  
Marla Hanan  
David Heberlein  
Bella Jaikaria  
Kevin Jones  
Sarah Kessler  
Leena Korde  
Linda Larson  
Nancy Lemmo  
Julie Martin  
Francoise Nelessen  
Stephanie Packer  
Joanne Pawelko  
Solveig Pearson  
Jamie Quirk  
Irene Richardson  
Mollie Rose  
Herb Saperstein  
Ronald Savoie

## **The Michael Society**

The Michael Society recognizes alumni, parents, grandparents, faculty/staff, and friends who include provisions in their wills or estate plans to benefit the Waldorf School of Princeton and have informed the school of their generosity.

These provisions may include bequest intentions, testamentary trusts, gifts providing life income, life insurance, retirement plan assets, and other deferred gifts.

If you have provided for the Waldorf School of Princeton in your will or estate plan, or are interested in learning more about estate-related gifts, please contact Diane Barlow, director of development at 609-466-1970, x115, or [dbarlow@princetonwaldorf.org](mailto:dbarlow@princetonwaldorf.org).

### **Members:**

Diane Barlow  
William and Fumiko Bauer  
Antonio Osato Elmaleh  
Marie Fetzter \*  
Gertrude Kren \*  
Heide Ratliff  
Susan Starr

*\*denotes a deceased member of the  
Waldorf School of Princeton community*

**Fiona Charlotte Ruth Crawford**  
Gerald B. Curtis

**Grace Egan**  
Arielle Giegerich '94

**Astrid and Viviana Fiverson**  
Bill and Sigrid Cleland

**Abigail Gray**  
Jerry and Betty Gray

**David Heberlein**  
Mary Hoffman  
Shirley Kessler

**Mr. Heberlein's Second  
Grade Class**  
Bud and Barbara Darvin  
Joaquin Vega and  
Cynthia Darvin Vega

**Ekkehard Heyder**  
James L. Kerr

**Mark Hornung and Lauren Jones**  
Alma Hornung Edgerly

**Sarah Kessler**  
Shirley Kessler

**Elan Leibner**  
Eliza Meneghin '08

**Nancy Lemmo**  
Anonymous

**Pearce '02 and Dean '09 Linkroum**  
April Linkroum and  
John Christman

**Alex McKay '04**  
Deborah McKay

**Marge and Joseph N. Miale**  
Ruth Miale

**Caroline Phinney**  
Eva Kovacs

**Heide R. Ratliff**  
Karla Ratliff '00  
Thomas Ratliff '94

**Mollie Rose**  
Bob Rose

**Avery Rosenthal**  
Albert and Carol Rosenthal

**Milana Rossi Hogan '92**  
Deborah McKay

**Nick Rumin**  
Anonymous

**Herb Saperstein**  
The Ciccodicola Family  
Asaf Davidov '09  
Harry Georgeson  
Arielle Giegerich '94  
Sheila J. Goldlust  
Katie Kuntz '10  
Anna Shady Mangual '92  
Charlie Meneghin '05  
Eliza Meneghin '07  
Michael and Barbara Perini  
Thomas Ratliff '94  
Ariella Saperstein '97  
Sara Sauer '07  
Johanna Schneider '04



Past board officers met with current trustees and faculty on February 12, 2011, to share insights about the education and the school. Participants gathered in a circle in Hagens Hall, then completed the morning with a brunch at the home of Bob and Caroline Phinney.

Lucian Schloss '96  
Dennis Stoker and Victoria Stable  
Alice Tanner '94

**Peter Sciarretta**  
Eva Kovacs  
Charlie Meneghin '05

**Ondria Wasem**  
Diana Hayes

### In Memory of ...

**Giorgio Bolis**  
Valerie Mesaros  
Dunstan McNichol and  
Michelle Ruess  
Manmeet and Harjeet Virdi  
Waldorf School of Princeton

**Peggy Burns**  
James McDonough and  
Lorraine Shiarappa

**Amy F. Glass**  
The Glass Family

**Ekkehard Heyder**  
Karl Andrek  
Leif Forer '92  
Karla Ratliff Britt '00  
Dennis Stoker and Victoria Stable

**Miriam Jacobs**  
Fred Jacobs

**Georg Kuhlewind**  
Joyce E. Reilly

**Regis E. Martin**  
Martin and Mary Capoferri

**Linda Phillips Penfield**  
Douglas Penfield

**Yvonne Curtis Starr**  
Susan Starr

**Bethany Schuler**  
Johanna Schneider '04  
Dennis Stoker and Victoria Stable  
Ron and Kearney Vrubel

**Zulema Traylor**  
Verena Edwards

**Sandra Wagner**  
Arielle Giegerich '94  
James McDonough and  
Lorraine Shiarappa

**Bryan Wessling**  
Jeff and Kimberly Trent

## GIFTS to ENDOWMENT

### Elan Leibner Endowed Scholarship Fund

Dennis Stoker and Victoria Stable

### General Endowment Fund at the Princeton Area Community Foundation

Michael Faas and Tineke Thio

## GIFTS to CAPITAL and SPECIAL PROJECTS

### Barn Renovation Project

Herbert H. Hagens

### Community Outreach Education Fund

Family Alliance, Inc. and  
Terri Fredericks

### Community Walkway

Scott Albert and Donna Garcia  
Sharon Mizels and Gordon Alter  
Jef and G.G. Armstrong  
Brandon Baker and Maria Vassilev-Baker  
Diane Barlow  
Ron and Dot Barlow  
Richard T. and Hanifa Barnes  
William and Fumiko Bauer  
Paul and Denise Boisdé  
Ravlek Bolczak and Beata Giermasinska  
Kathryn Boyer  
Seth and Nicole Breitman  
Christa Bruneau-Flynn '01  
Mary and Martin Capoferri  
Fred and Audrey Curtis  
Mr. and Mrs. A. J. Darvin  
Sigfrido Delgado and Marilyn Del Valle  
Leslie J. Dias and Brunda Moka Dias  
John and Joan Downey  
Srimal Ekkadu and Suhasini Rajagopal  
Max and Barbara El Tawil  
Alberto and Claudia Elli  
Antonio Osato Elmaleh  
Seth and Sara Faison  
Shep Faison and Siobhan Darrow  
Terry Fasano  
Jay Fiverson and Janine Cleland  
Mr. and Mrs. William Gray  
Michael and Marla Hanan  
Peter and Nancy Harisiades  
David Heberlein, Sarah Kessler,  
and Family

David Henry and Deborah Ginsburg  
 The Hermann Family  
 Rachel Higginbotham and  
 Chris Dalagelis  
 Mark and Lauren Hornung  
 Doug and Alex Jackson  
 Gary and Rosanne Johnston  
 Shirley Kessler  
 Chris and Angela Kneppers  
 Carla Korch  
 David and Jill Kuntz  
 Mr. and Mrs. James R. Kurtz  
 Elan Leibner and Tertia Gale  
 John and Nancy Lemmo  
 Andrew Levine and  
 Shawn Tepper-Levine  
 Elizabeth and Alan Lombardi  
 John and Lynda Malone  
 The Mania Family  
 Eric and Julie Martin  
 John and Susan McCoy  
 John McGahren and  
 Jennifer Bryson McGahren  
 Deborah McKay  
 Jeffrey Mershon and Janice Zuzov  
 John and Jill Miller  
 Seymour and Bernice Mizels  
 Bill Moran and Carol Nyikita  
 Françoise and Tony Nelessen  
 Susan and Richard Niedt  
 Jeffrey Olkin and Karleen Aghevli  
 Joan Olkin and Robert Busman  
 Kenneth and Anja Palmowski-Wolfe  
 John and Solveig Pearson  
 Caroline and Bob Phinney  
 Annie Porter and Sam Cousins  
 Henry and Heide Ratliff  
 Thomas Ratliff '94  
 Vicki Reback  
 Joseph and Nancy Riggio  
 John and Tara Romanowich  
 Bob and Mollie Rose  
 Robert and Emmanuelle Rosenthal  
 Nicholas Rumin and Mary Langeron  
 Ronald Savoie  
 Peter and Deirdre Sciarretta  
 Patrick Sheehan and Pamela Shafer  
 Susan Starr  
 Richard Steo and Cathy Petrilla  
 Alice Tanner '94  
 Jeff and Kimberly Trent  
 Annie VanBeveren  
 Joaquin Vega and Cynthia Darvin Vega  
 Ingrid Mentzel Virok  
 Christoph and Maja von Doehren

### **Early Childhood Program**

Bill and Fumiko Bauer

### **Gifts of Love for Teachers' Wish List**

*This year's Gifts of Love were used to purchase two training keyboards for the 8th*

*grade class to help students learn to type, two tables for Mrs. Shafer and the sculptural arts program, and blackboard curtains for the first and third grade classrooms.*

Seth and Nicole Breitman  
 Douglas Chin and Beth Miller  
 Leslie J. Dias and Brunda Moka Dias  
 Michael Faas and Tineke Thio  
 Mark Hornung and Lauren Jones  
 Chris and Angela Kneppers  
 John and Susan McCoy  
 Bob and Caroline Phinney  
 Aaron and Marian Seliquini  
 Patrick Sheehan and Pamela Shafer  
 Jonathan and Amy Shor  
 Jeff and Kimberly Trent  
 Peter and Ondria Wasem

### **Greening the Golden House**

John and Nancy Lemmo

### **Grant from Somerset County 2011 Environmental Awareness Contest**

### **May Fair Sponsorship**

Ameriprise Financial  
 Gary Johnston

### **Special Projects— Website Redesign**

Antonio Osato Elmaleh

### **Sports Program**

Suranjoy and Kamalakshi Hazarika

### **Third Grade Class Fund**

Dave and Beth Beers  
 John MdGahren and  
 Jennifer Bryson McGahren  
 Threshold Farm—Hugh Williams and  
 Hanna Bail

### **IN-KIND GIFTS**

Backes and Hill, LLP  
 Cherry Grove Farm  
 Pat Feehan  
 Kevin Fisher  
 Doug and Nancy Forer  
 Alan Goodheart  
 Donna Hall  
 Doug Jackson  
 jaZams  
 Lauren Jones  
 Steve Kazakoff  
 Carol Kehoe  
 Kevin and Eileen Kelly  
 Margarita Leon  
 Shyam Maharjan  
 Jack Malone  
 Steven Mania  
 McCaffrey's, Princeton

Sharon Mizels  
 Nomad Pizza  
 Princeton Day Spa  
 Bob and Mollie Rose  
 Pamela Shafer  
 Shop Rite, Pennington  
 Erika Steffen  
 Stop and Shop, Pennington  
 Jill Turndorf  
 Christoph von Doehren  
 Kearney Vrabel  
 Peter Wasem  
 Whole Earth Center

## **FOUR SEASONS AUCTION**

### **Auction Sponsors**

Erika V. Asten  
 Shirley Kessler  
 Susan Starr  
 Ingrid Mentzel Virok



**Auction Chair Kimberly Trent and her husband, board member Jeff Trent, take a minute to add their bid to the silent auction tables at the Four Seasons Auction held in April 2011.**

*This 2010–2011 Annual Report includes gifts made between July 1, 2010 and June 30, 2011. We have tried to recognize all who have contributed to the school and apologize if we have inadvertently omitted or misspelled any name. Please advise us of any errors so we may correct our records. Please contact Diane Barlow, director of admissions and development, 609-466-1970, x115, or [development@princetonwaldorf.org](mailto:development@princetonwaldorf.org).*